

Abstracting Prostate Cancer Incidence and Treatment Data Quiz 1

1. The histology for approximately 95% of all malignancies of the prostate is:
 - a. Adenocarcinoma (8140/3)
 - b. Acinar Adenocarcinoma (8550/3)
 - c. Carcinoma, NOS (8010/3)
 - d. Apocrine Adenocarcinoma (8401/3)
2. Adenocarcinoma of the prostate usually arises in which zone of the prostate?
 - a. Peripheral Zone
 - b. Central Zone
 - c. Transitional Zone
 - d. Urethra
3. The final diagnosis from a prostatectomy states patient has moderately differentiated acinar adenocarcinoma Gleason's 4+4=8. What is the code for grade?
 - a. 1
 - b. 2
 - c. 3
 - d. 4
4. A 67 year old male was diagnosed with an enlarged prostate and prostate cancer in the office of one of your facilities staff physicians'. The physician decided to administer hormone therapy in order to shrink the prostate. This was to be followed by radioactive seed implants. The seed implants were inserted at your facility. What Class of case is this?
 - a. 0
 - b. 1
 - c. 2
 - d. 6
5. Write the correct numbers next to the matching anatomical term.
 - a. Apex ___
 - b. Vas Deferens ___
 - c. Prostatic Urethra ___
 - d. Base of the Prostate ___
 - e. Seminal Vesicle ___

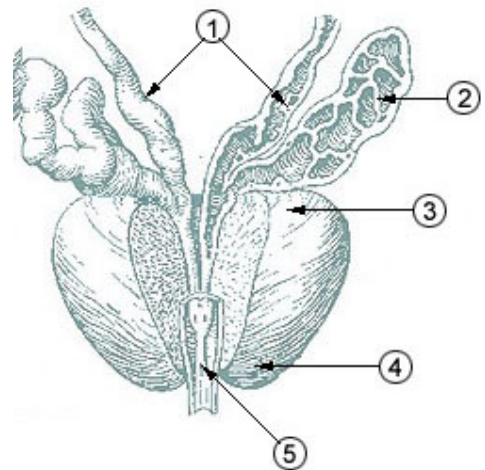

Abstracting Prostate Cancer Incidence and Treatment Data
Quiz 2

1. Which of the following statements describing a DRE indicates a clinically apparent tumor (circle all that apply)?
 - a. Enlarged
 - b. Enlarged prostate with a contour irregularity along the left base
 - c. Firm
 - d. Abnormal, nodular right base
2. A 67 year old white male presents to his urologist with a PSA of 53.9 (elevated). A digital rectal exam reveals a firm enlarged prostate, but no nodule or irregularities. A sextant needle biopsy is performed and the final diagnosis from the pathology report states adenocarcinoma involving more than 5% of the tissue from the right lobe and more than 5% of the left lobe. Assuming the rest of the workup was negative, what is the code for CS Extension?
 - a. 14
 - b. 15
 - c. 23
 - d. 30
3. The patient from above opts to have for a radical prostatectomy. The final diagnosis from the prostatectomy pathology report showed adenocarcinoma was present throughout the prostate with a single area of extension through the prostatic capsule into the periprostatic tissue. No further extension identified. What is the code for CS Extension?
 - a. 15
 - b. 30
 - c. 42
 - d. 43
4. In the above example, what is the code for TS/ Ext Eval?
 - a. 0
 - b. 1
 - c. 3
 - d. 4
5. A 59 year old male presented with an elevated PSA and has a sextant needle biopsy of the prostate. The biopsy was positive for adenocarcinoma in both lobes. After the biopsy, a DRE and MRI showed clinically apparent tumor involving both lobes. What is the CS Extension?
 - a. 15
 - b. 23
 - c. 24
 - d. 30
6. Explain why you chose your answer.

7. A 72 year old male presents with an elevated PSA. Digital rectal exam reveals tumor extending into the rectum. Biopsy of the rectum is positive for adenocarcinoma most likely from the prostate. What is the code for CS Extension?
- 15
 - 20
 - 23
 - 50
8. In the above example, what is the code for CS TS/Ext Eval?
- 1
 - 2
 - 3
 - 4
9. In the above example, the derived "T" value for the would be:
- Clinical
 - Pathologic
 - Retreatment
 - Autopsy
10. Pathology from a prostatectomy:
- Histology:
Adenocarcinoma, mod diff, G/3+3=6,
- Extension:
Tumor involving both lobes
- Margins:
Anterior bladder neck margin focally positive
Adenocarcinoma reaching the prostatic capsule
The vas deferens and seminal vesicles were negative
- What is the code for SSF3?
- 032
 - 040
 - 042
 - 043
11. Explain why you chose your answer for question 9.

Quiz 2 (cont)

12. An 83 year old male is found to have a PSA of 18 ng/ml. Based on the elevated PSA a needle biopsy is done and he is found to have adenocarcinoma of the prostate. The urologist decides to start a course of lupron to shrink the prostate prior to performing a prostatectomy. A second PSA done prior to the prostatectomy shows a PSA of 19 ng/ml. What is the code for SSF 1?
- 018
 - 180
 - 019
 - 190
13. A 92 year old male presented with an elevated PSA. Transrectal needle biopsy was performed and the pathology report showed acinar adenocarcinoma in 4 of 13 specimens. Patient went on to have a prostatectomy which showed adenocarcinoma arising in the mid portion of the left lateral lobe and extending into the apex of the prostate. What is the code for SSF 4?
- 110
 - 440
 - 240
 - 540
14. A 96 year old male presented with an elevated PSA. Needle biopsy showed a Gleason's 4+5 adenocarcinoma of the prostate. The patient went on to have a prostatectomy. Pathology showed a Gleason's 4+3 adenocarcinoma involving both lobes. What is the code for SSF 5?
- 045
 - 043
 - 009
 - 007

Abstracting Prostate Cancer Incidence and Treatment Data
Quiz 3

1. A 93 year old white male presents to your facility with an elevated PSA. A needle biopsy is performed and the urologist decides “watchful waiting” would be the best course of action. This plan of action would be coded as:
 - a. Surgery
 - b. Palliation
 - c. Other
 - d. None of the above
2. An 87 year old black male presents to your facility for a TURP to treat his benign prostatic hyperplasia. The tissue from this procedure was found to contain adenocarcinoma. What is the code for surgical procedure of primary site?
 - a. 10
 - b. 22
 - c. 23
 - d. 26
3. A 75 year old male with biopsy proven adenocarcinoma of the prostate presents for a laparoscopic pelvic lymphadenectomy. Two of the six lymph nodes removed were positive for metastases from the prostate. No further surgeries were performed. What is the code for surgical procedure of primary site?
 - a. 00
 - b. 20
 - c. 90
 - d. 99
4. A 69 year old Chinese male presented to your facility with localized prostate cancer. At your facility he had radioactive seed implants inserted into his prostate. He later received 3D CRT to the entire pelvis. What is the code for Regional Treatment Modality?
 - a. 20
 - b. 31
 - c. 32
 - d. 53
5. In the above example, what is the Boost Modality?
 - a. 20
 - b. 31
 - c. 32
 - d. 53

Filename: prostate quizzes.doc
Directory: C:\Documents and Settings\Jsanbei\Local Settings\Temporary Internet
Files\OLK2B3
Template: C:\Documents and Settings\Jsanbei\Application
Data\Microsoft\Templates\Normal.dot
Title: Abstracting Prostate Cancer Incidence and Treatment Data
Subject:
Author: jhofferkamp
Keywords:
Comments:
Creation Date: 7/11/2007 11:08:00 AM
Change Number: 2
Last Saved On: 7/11/2007 11:08:00 AM
Last Saved By:
Total Editing Time: 0 Minutes
Last Printed On: 7/17/2007 5:24:00 PM
As of Last Complete Printing
Number of Pages: 5
Number of Words: 842 (approx.)
Number of Characters: 4,805 (approx.)